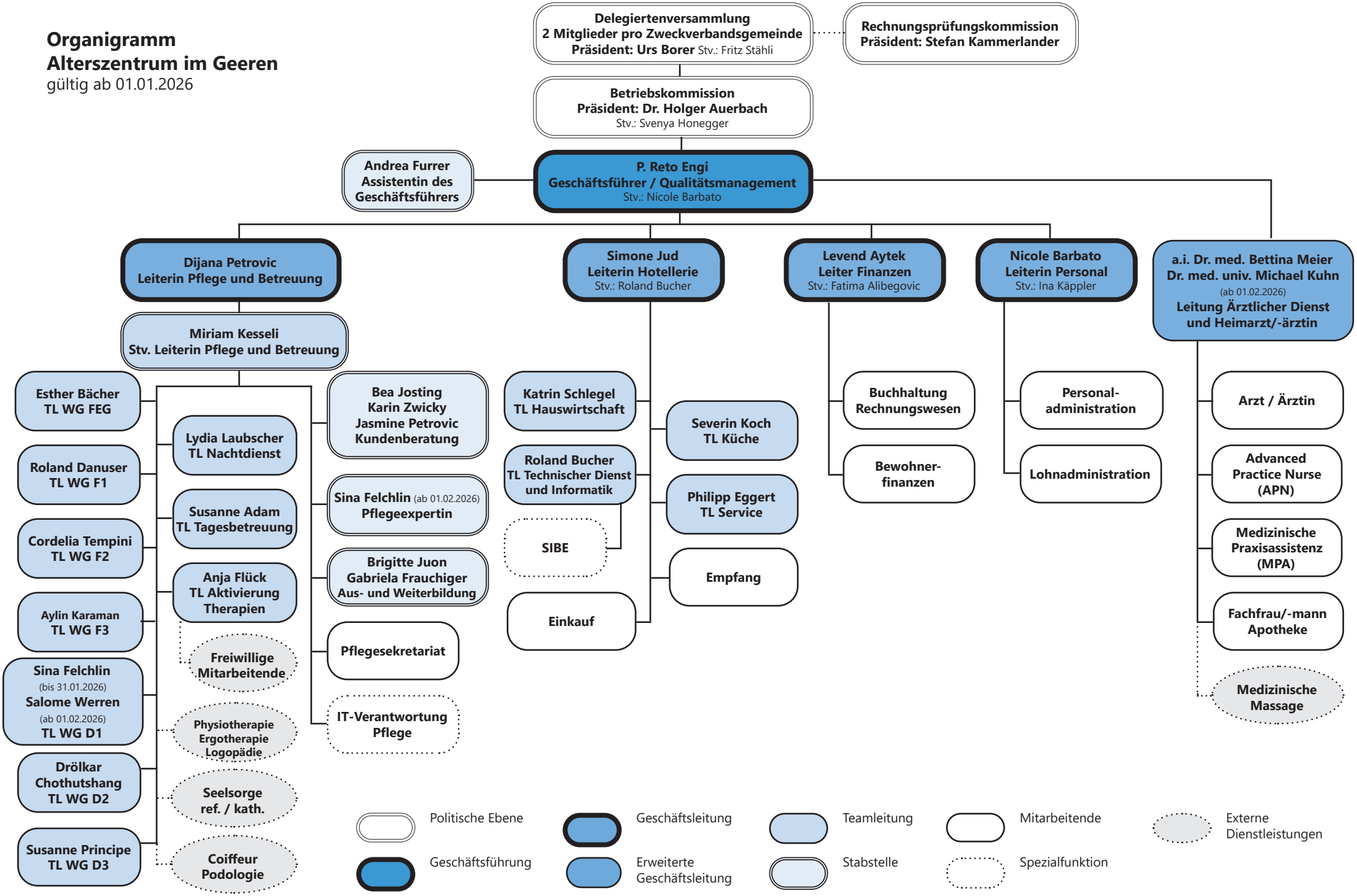Organigramm
Alterszentrum im Geeren
gültig ab 01.01.2026